



DATE: 09/04/03
 DRAWN BY: [Signature]
 CHECKED BY: [Signature]
 SCALE: AS NOTED
 PROJECT: STATE DESIGN RELEASE

GOODWILL STORE #41 - LEBANON
 2480 N. LEBANON ST.
 LEBANON, INDIANA
 FOUNDATION PLAN

DATE: 08-04-03
 SHEETS: 1 OF 5
 DRAWING NUMBER: F101

DESIGNED BY: [Signature]
 NO. OF SHEETS: 5
 DATE: 08-04-03

COMMENTS
 All foundation excavations and related work shall conform to the requirements of the Indiana Building Code.
 Report number: 07/02/03
 Date: July 24, 2003
 Project: State Design Release
 Allowable Soil Bearing Pressure: 2,000 psf
 Groundwater Table: 1.000 psf
 The structure was designed per the Indiana Building Code.
 SOIL LOADS:
 Live Load: 25 psf
 Dead Load: 32 psf

COLUMN FOOTING SCHEDULE	
NO.	SIZE (W x D)
F1	2'-0" x 2'-0" x 2'-0"
F2	2'-0" x 2'-0" x 2'-0"
F3	2'-0" x 2'-0" x 2'-0"

WALL FOOTING SCHEDULE	
NO.	SIZE (W x D)
W1	2'-0" x 2'-0" x 2'-0"
W2	2'-0" x 2'-0" x 2'-0"

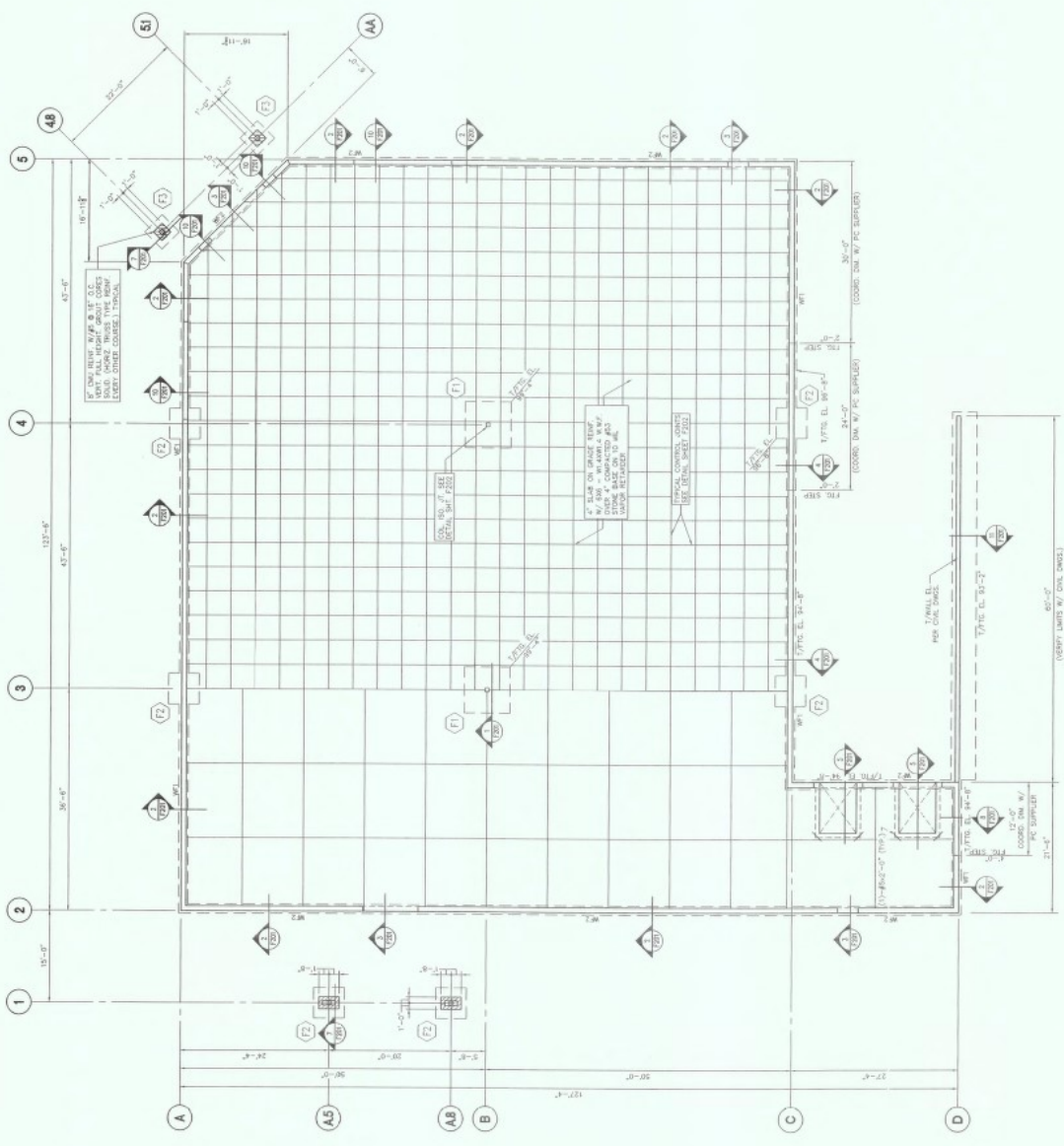

FOUNDATION PLAN
 SCALE: 1/8" = 1'-0"
 NOTES:
 1. REFER TO ALL OTHER DWGS. IN THIS SET.
 2. TOP OF FOOTING ELEVATION: 100'-0" ±
 3. ALL DIMENSIONS ARE IN FEET AND INCHES.
 4. ALL DIMENSIONS ARE TO FACE UNLESS NOTED OTHERWISE.